Where is the Cat? (A major)

Slide

traditional (Ireland)

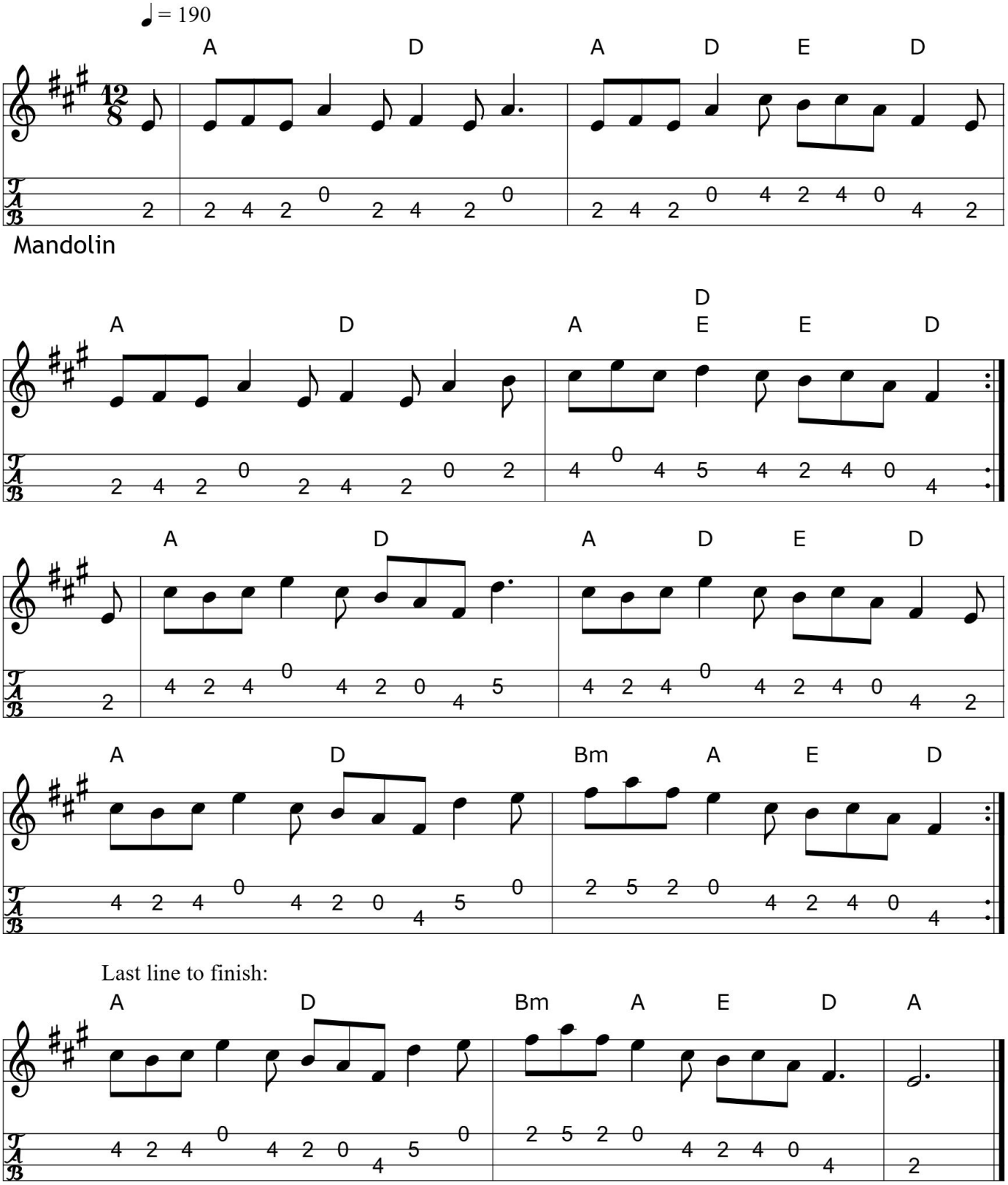

Notes: played in A or G major
Transcription: Frank Weber