Young Tom Ennis (A dor)
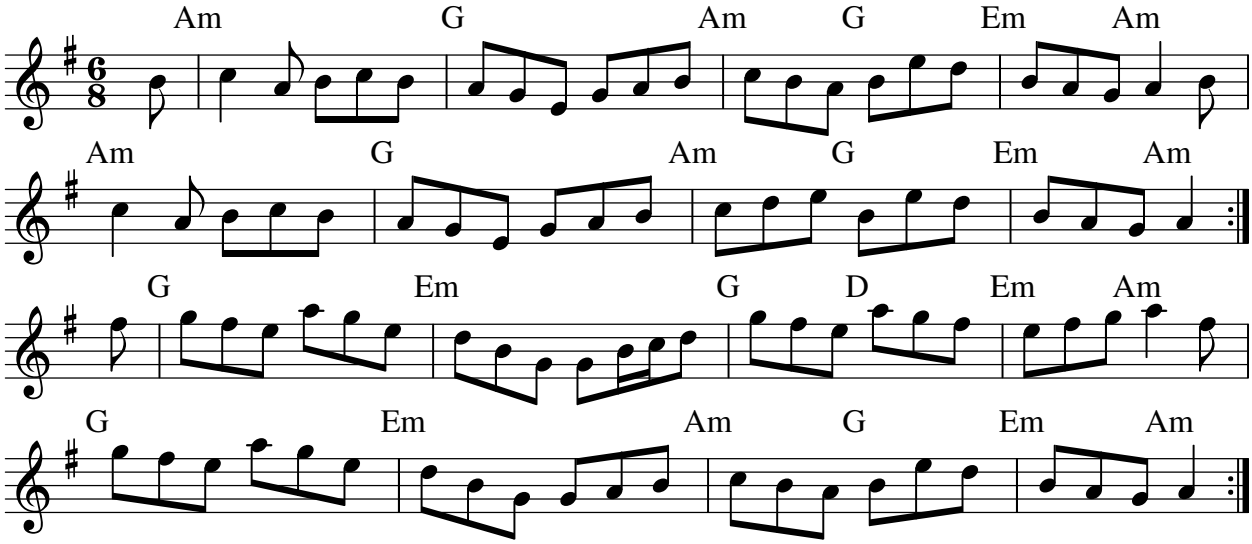
traditional Irish Double Jig, a.k.a. The Banshee's Wail over the Mangle Pit
transcribed and arranged by Frank Weber, learned from uilleann piper Walter Lelle in 2004
Recordings: Noel Hill & Tony McMahon: I gCnoc na Graí (1975); Declan Masterson: Tropical Trad (1993); Martin Hayes: Under the Moon (1995); Paddy Glackin & Robbie Hannan: Séideán Sí - The Whirlwind (1995); Galldubh: Two Little Ducks (1999); Kevin Crawford: In Good Company (2001); John Doyle: Evening Comes Early (2001); Danú: All Things Considered (2002); Brian Rooney: Leitrim to London (2002); Mick O'Brien & Caoimhín Ó Raghallaigh: Kitty Lie Over (2003); Skellig: Snowbound (2010); Gavin Whelan: Homelands (2012); Mark Redmond: The Rolling Wave - A New Generation of Uilleann Pipers (2012); Marco Fabbri: Crossroads - Traditional Music from Ireland, Italy, Brittany and beyond (2016)