The Star above the Garter (G major)

traditional Irish Slide
transcribed and arranged by Frank Weber
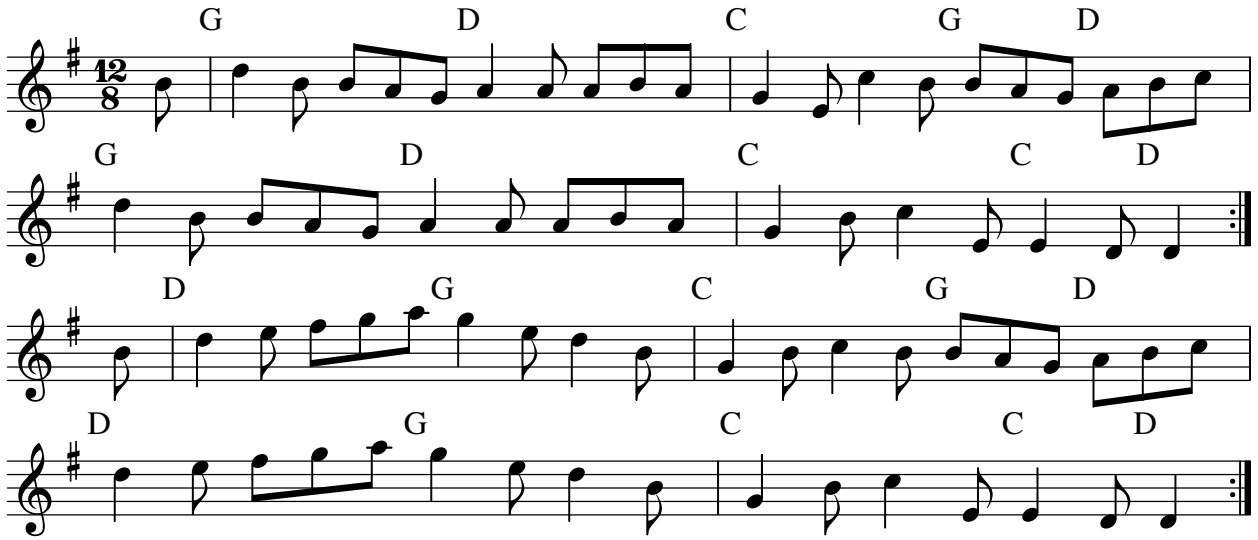
Recordings: Denis Murphy & Julia Clifford: The Star above the Garter (1969); Denis Murphy: Music from Sliabh Luachra (rel. 1995, rec. 1948-69); The Chieftains: Chieftains 4 (1973); Celtic Beat - Traditional Music from Ireland (Compilation 1997); Cherish the Ladies: Threads of Time (1998); Chulrua: Barefoot on the Altar (1999); Charlie Piggott & Gerry Harrington: The New Road (2000); George Penk, Clyde Curley & Susan Songer: A Portland Collection (2000); Kyle Thayer: Rainshadow (2003); Pat Kane & West o'Clare: Once Upon a Pub (2003); Franz Sanger & Susan Frances: Instrumental (2003); Morning Star Consort & Sharon Hall: Simpatico (2003); Grey Larsen & Paddy League: Dark of the Moon (2003); Chris Smith: Coyotebanjo (2005); David Munnelly: Swing ... (2006); Chris Smith, Angela Mariani, John Perrin & Steve Cooper: Last Night's Fun (2007); Liz Carroll, Eileen Ivers, Joanie Madden, Jerry O'Sullivan, Athena Tergis, Tim Collins, John Doyle & Brendan Dolan: Absolutely Irish (2008); Ray Gallen: The Man of the House (2009); Celtic Muse: Crossroads (2010); Abbey Céilí Band: Bóthar na Réidhe (2011); Kathy Barwick: In My Life (2011); Pádraig Rynne, Dónal Lunny & Sylvain Barou: Triad (2013); Invernalia: Sol Invictus (2013); Nathan Gourley & Laura Feddersen: Life Is All Checkered (2014); Erutan: The Court of Leaves (2014); Éamonn O'Riordan & Tony O'Connell: Rooska Hill (2015); Randal Bays, Bill Bulick, Kate Power, Jim Chapman & Barry Crannell: Wildgeese - Celtic Music of the Northwest (2015); Karin McQuade, Susan Conant & Bart Saylor: Good Foot (2015); Cillian Vallely & Sean Óg Graham: The Raven's Rock (2016); Mick McAuley & Colm O'Caoimh: Highs and Bellows (2016); Réalta: Clear Skies (2016); Hasse Ljungdahl: Low Pressure and High Humidity (2017); Na Skylark: Old Ceol (2017); Comhaltas: Fionn Seisiún, Vol. 2; Waltons: Session Tunes, Vol. 1; Waltons: Polkas and Slides