The Laurel Tree (A dorian)

traditional Irish Reel

transcribed and arranged by Frank Weber, learned from uilleann piper Walter Lelle in January 2005
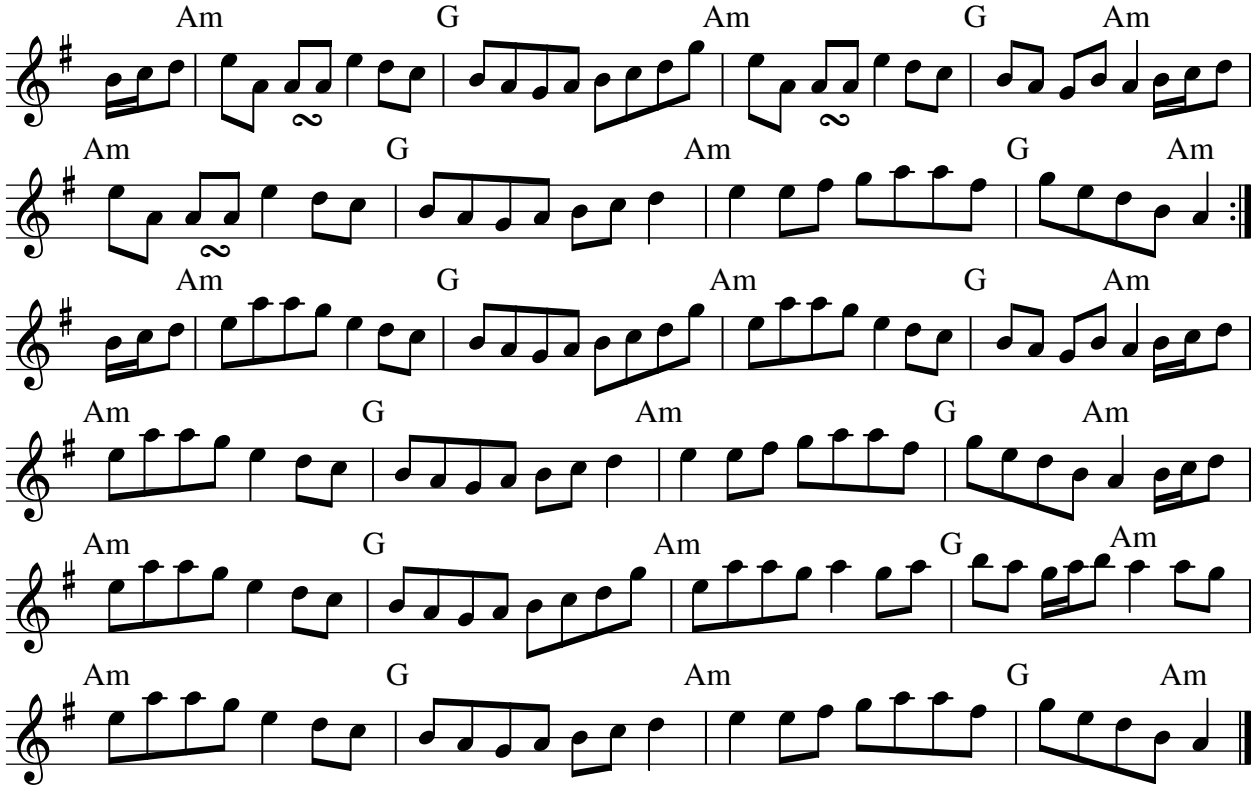
Recordings: Shaskeen: Reels, Jigs and Hornpipes (1975); Bothy Band: Old Hag you have killed me (1976); Brian Finnegan: When the Party's Over (1993); Mary Bergin: Feadoga Stain 2 (1993); Óige: Live in Glasgow (1994); Bothy Band: BBC Radio One - The Bothy Band Live in Concert (released 1995, recorded 1976-78); Gerard Command & Joe Ryan: Two Gentlemen of Clare Music (1999); Broken String: Mémoire Celte, Vol. 2 (2001); Eilish O'Connor & Friends: Sugrú (2002); Irish Trad Heads: Head for Trad! (2004); Hugh & Colm Healy: Macalla na hÓige (2004); Liz Carroll & John Doyle: In Play (2005); Fred Finn, Peter Horan & Oliver Killoran: In the Footsteps of Michael Coleman (2005); Paul & Susan Hammer: From Distant Shores (2007); Christina Dolphin, Padraig Swift, Siobhán Hogan, Ryan Murphy, Eamonn Maloney & Nadia Markey: Comhaltas Live #200-7 (2007); John Reynolds & Margie Mulvihill Reynolds: Comhaltas Live #209-6 (2007); John Blake, Lamond Gillespie & Mick Leahy: Humours of Highgate (2008); Noelle Carroll, Kate Ruane & Sorcha Rooney: Comhaltas Live 263-3 (2008); Dusty Banjos: Live at the Crane (2009); Heather Breeze Céilí Band: The Skylark (2009); Willos': Dirt Tracks (2009); Peter Carberry: Trad Music from Co. Longford (2010); Jérôme Palac'hig: Maudy's Hut (2011); Leonard Barry: New Road (2013, different first part); Fleadh: The Peacock's Feather (2015); Gatehouse: Tús Nua (2016); Tommy McCarthy: It Was Mighty - The Early Days of Irish Music in London (2016); John Blake, Eamon Burke, Reg Hall & Tommy Maree: It was great altogether - The Continuing Tradition of Irish Music in London (2016); The Friel Sisters: Before the Sun (2018); Drop the Floor: Fairly Cookin' (2019)