John Stenson's Reel (A mix)

traditional Irish Reel

transcribed by Frank Weber, learned from uilleann piper Walter Lelle in May 2005

Recordings: Kevin Burke: If the Cap Fits (1978); Matt Molloy: Stony Steps (1987); Martin Nolan: Travel'n'Style (1991); Brendan Power: New Irish Harmonica (1994); Buttons and Strings with Cora O'Donovan: Irish Songs'n'Tunes (1998); Last Night's Fun: Tunes on the Road (2001); Kevin Burke & Ged Foley: Live at the Cobblestone (2004); Patrick Street: On the Fly (2007); Steffen Gabriel, Barbara Hintermeier & Cornelius Bode: The Land's End Sessions (2015); Conor Broderick, Jon Antonsson, Calum Read, Vincent Murphy, Emri Stenn, Robbie Walshe, Sylvain Pourtier, Simon Pfisterer, Michéal Broderick, Seán Kellegher: Comhaltas Live #515-2 (2017); Public House Céilí Band: Go Figure; Matt Cunningham: Dance Music of Ireland, Vol. 9

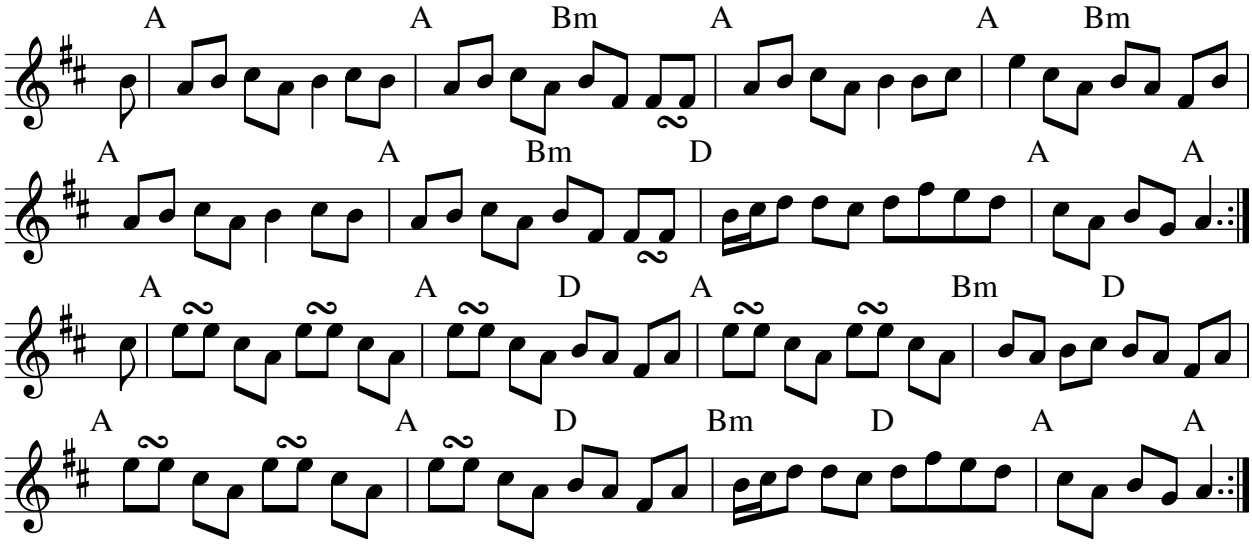
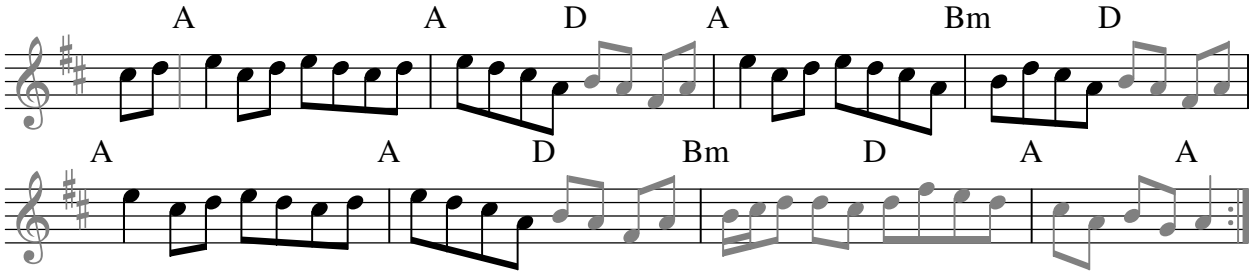
Variation of the second part: