The Ivy Leaf (A mixolydian)

traditional Irish Reel

transcribed and arranged by Frank Weber, learned from the 'Ship in the Clouds' album

Recordings: Sean McAloon (1923-1998): Stór Píobaireachta, Piping from the Archives 1 (1970); Felix Doran: The Last of the Travelling Pipers (1976); Peadar Ó Riada & Claisceadal Chúil Aodha: Ceol Is Cibeal Chúil Aodha (1978); Cran: Irish Folk Festival - Jubilee (1991); Baal Tinne: About Time (1991); Brendan O'Regan: A Wind of Change (1992); Mary Bergin: Feadóga Stáin 2 (1993); Desi Wilkinson, Neil Martin, Seán Corcoran & Ray Gallen: The Crooked Stair (1993); William J. Mullaly: From Galway to Dublin. Early Recordings of Traditional Irish Music (Compilation 1993); Afterhours: Up to Here (1994); Arcady: Many Happy Returns (1996); Shaskeen: Music for Sets, Vol. 2 (1997); Paddy Keenan: Ná Keen Affair (1997); William J. Mulally: The Wheels of the World, Vol. 2 (Compilation released 1997, recorded in the 1920's); Joe & Antoinette McKenna: The Best of Joe and Antoinette McKenna (1997); Jim McGrath, Cathal Hayden, Gerry O'Donnell & Tommy O'Sullivan: Erne - Traditional Irish Music (1998); Osna: Osna (1999); Reelish: Miss Tune (1999); Shantalla: Seven Evenings, Seven Mornings (2001); Academy of Irish Music: Cruinn (2002); Pipedown: The First Measure (2002); Franz Sanger & Susan Frances: Instrumental (2003); Blarney Pilgrims: Olde Day Again (2003); Seán O'Driscoll & Larry Egan: The Kitchen Recordings (2003); Paddy O'Brien, Jamie Gans & Daithi Sproule: Snug in the Blanket (2004); The Kells: The Kells (2004); Maeve Donnelly & Peadar O'Loughlin: The Thing Itself (2004); Patsy Touhey (1965-1923): The Piping of Patsy Touhey (released 2005); Pat Broderick & Ann Marie Murphy: The Good Friday Session, Live from Gregg Castle (2006); Mícheál Ó Raghallaigh: Inside Out (2006); The Bordercollies: Sticks and Stones (2006); Chulrua: The Singing Kettle (2007); Paul & Susan: From Distant Shores (2007); Colman Connolly, Toby Kurig & Franziska Urton: Blue (2007); Echoes of Erin Ensemble: Comhaltas Live #200-2 (2007); Peter Staunton & the Comhaltas Tour Ensemble: Comhaltas Live #245-3 (2008); Róisín McDonald, Aoife Donnnelly & Sheila Rooney: Comhaltas Live #259-1 (2008); Neill Lyons: Skins & Sins (2009); The Two Tap Trio: A Night at the Fair (2010); Pat Barton: Trad Music by Pat Barton (2010); Birkin Tree: Virginia (2010); Lilt: Onward (2011); Kevin Crawford: Carrying the Tune (2012); Colm Naughton: The Space Between the Notes (2013); Floating Crowbar: The Torn Jacket (2013); John Whelan: Pride of Wexford (2014); Nuadán: Là Laindi Lugha (2015); Pete Strickler & Charlie Branch: Giotár (2016); Matt Molloy: Back to the Island (2019); Nathan Gourley, Laura Feddersen, Natasha Sheehy & Anna Colliton: Ship in the Clouds (2020); Pat Walsh: Simply Whistle (2020); Danny Diamond & Brian Miller: Let Fly (2021)

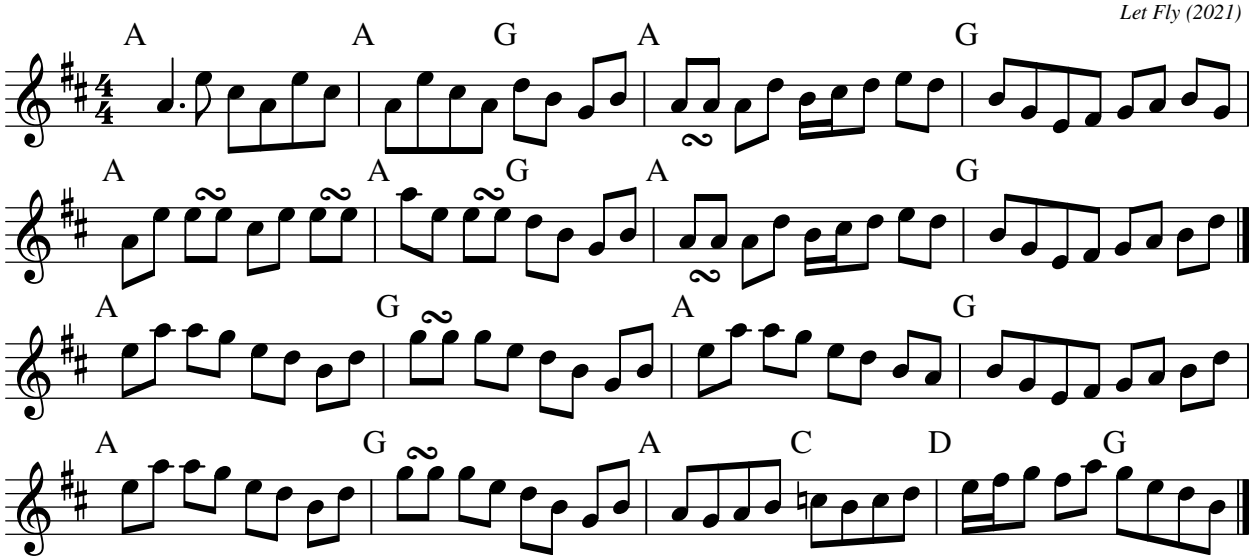
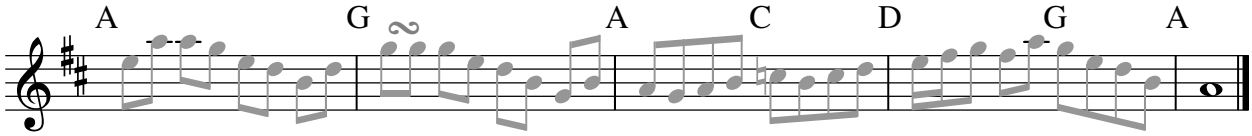
Last line to finish: